

6168-72 RIDGE AVE.

PHILADELPHIA, PA 19128

STUDIOTORRES
ARCHITECTURE & DESIGN

5150 Ridge Ave
Philadelphia, PA 19128
P : 215.482.7255
F : 215.482.4245

All ideas, drawings, samples, written documentation, and the completed project are the sole and exclusive property of StudioTorres Ltd. The vendor agrees that this information is confidential and is not to be given to any individual, business, or organization without the expressed written consent of StudioTorres Ltd. Furthermore it is understood that any and all designs contained herein may not be copied, either in part or full, for any other client, prospective client or by any other industry professional without the expressed written consent of StudioTorres Ltd.

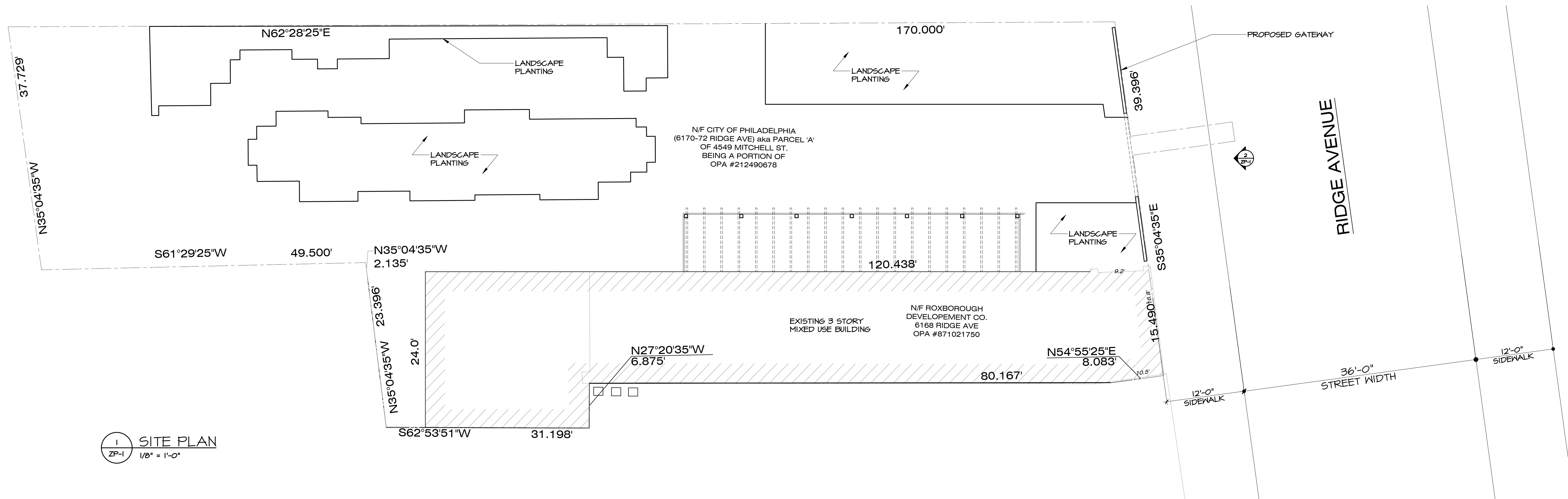

1 SITE PLAN
ZP-1
1/8" = 1'-0"

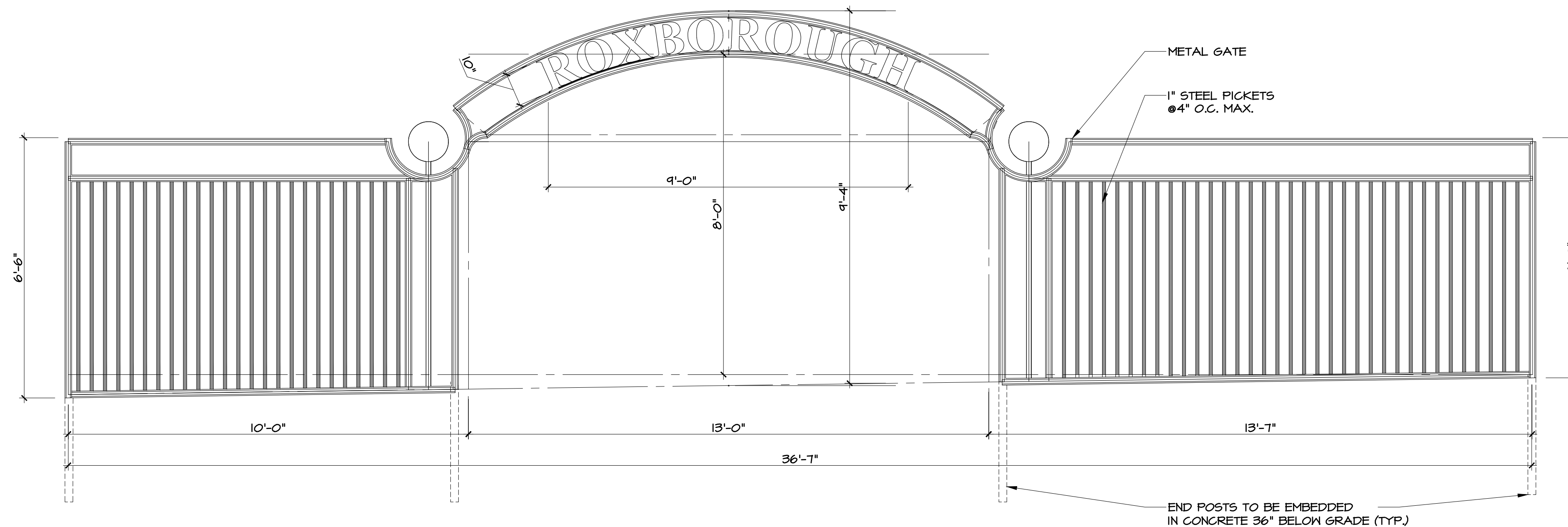

2 ELEVATION OF PROPOSED GATEWAY
ZP-1
1/2" = 1'-0"

SEAL:

REV:	DATE:	DESCRIPTION:

PROJECT:
ALTERATIONS TO:
6168-72 RIDGE AVENUE
PHILADELPHIA, PA 19128

DRAWING TITLE:
PROPOSED GATEWAY

DATE: 05.09.20
SCALE: AS NOTED
DRAWN BY: DSW
CHECKED: ART
PROJECT NO:

ZP-1